



Ref: CM797 NAUTIC- seafront apartment in Llafranc-Costa Brava

LLAFRANC

HUTG-012359-71

DESCRIPTION

Apartment located at the promenade of Llafranc, in front of the beach, in a quiet and centric area with fantastic sea views. The apartment, totally reformed, is located in the first floor of a building of three floors. The apartment consists in a living dinning room, fully equipped American kitchen with dish washer, oven, microwave oven and vitroceramic hob; bath with shower plate, room with two beds and one double bedroom. The living dinning room has an exit to a terrace that will allow you to enjoy the best views over Llafranc's bay. Air conditioned heat pump and washing machine. Capacity: 4 people. HUTG-012359 80€ SUPPLEMENT FOR CLEANING FOR STAYS LESS THAN 1 WEEK. MINIMUM STAY OF 3 NIGHTS. THIS SUPPLEMENT IS NOT INCLUDED IN THE RENTAL PRICE.

■ CORREDOR MATÓ ■

REAL ESTATE & PROPERTY MANAGEMENT
IMMOBILIÀRIA & ADMINISTRACIÓ DE FINQUES

General

Type of Property: **Apartment** m2: **48**
m2 plot: **0** Distance from the beach:
Year of construction: Type of pool:
Views: **Seaview**

Characteristics

Number of rooms: **2** Toilets: **0** Bathrooms with bathtub: **0**
Bathrooms with shower: **1** Double beds: **2** Single beds: **0**
Bunk beds: **0** Cribs: **0** Sofa beds: **1**
Type of kitchen:

Other Features

Terrace

Equipment

| | | |
|-----------------------------|-------------------|------------------------------|
| typology_id | Heating | Air Conditioning |
| basic_elements | Kitchen equipment | Kettle |
| Dishwasher | Microwave | Coffee maker |
| electric_coffee_maker_model | Refrigerator | Washing Machine |
| del | | |
| washing_machine_model | Iron | Hot water tank |
| TV | TDT | Garden and outdoor furniture |
| Awning | Toaster | |

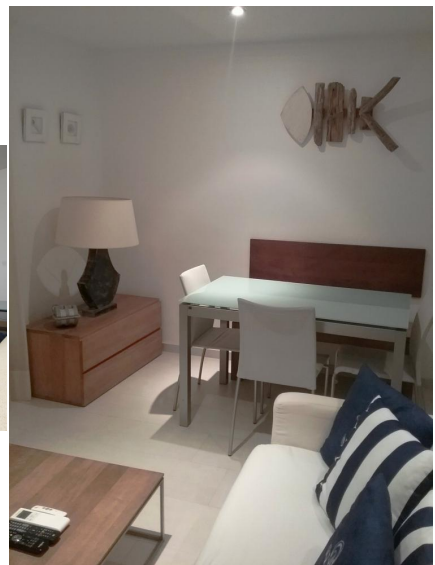

■ CORREDOR MATÓ ■

REAL ESTATE & PROPERTY MANAGEMENT
IMMOBILIÀRIA & ADMINISTRACIÓ DE FINQUES



■ C O R R E D O R M A T Ó ■

REAL ESTATE & PROPERTY MANAGEMENT
IMMOBILIÀRIA & ADMINISTRACIÓ DE FINQUES

| Season | Price | Minimum stay |
|--|----------------|--|
| Temporada Primavera 2025 30/04/2025 - 29/05/2025 04/10/2025 - 12/10/2025 | 380,00 € / Day | 3 Nights 3 Nights |
| Temporada Mitja-Baixa 2025 30/05/2025 - 19/06/2025 06/09/2025 - 03/10/2025 | 395,00 € / Day | 3 Nights 3 Nights |
| Temporada Mitja-Alta 2025 20/06/2025 - 20/06/2025 21/06/2025 - 25/06/2025 26/06/2025 - 26/06/2025 30/08/2025 - 05/09/2025 | 175,00 € / Day | 4 Nights 3 Nights 1 Night 3 Nights |
| Temporada Alta 2025 27/06/2025 - 27/06/2025 28/06/2025 - 28/06/2025 29/06/2025 - 04/07/2025 05/07/2025 - 05/07/2025 06/07/2025 - 10/07/2025 | 190,00 € / Day | 1 Night 7 Nights 1 Night 7 Nights 1 Night |
| Temporada Plena 2025 11/07/2025 - 11/07/2025 12/07/2025 - 12/07/2025 13/07/2025 - 18/07/2025 19/07/2025 - 19/07/2025 20/07/2025 - 25/07/2025 26/07/2025 - 26/07/2025 27/07/2025 - 01/08/2025 02/08/2025 - 02/08/2025 03/08/2025 - 08/08/2025 09/08/2025 - 09/08/2025 10/08/2025 - 15/08/2025 16/08/2025 - 16/08/2025 17/08/2025 - 22/08/2025 23/08/2025 - 23/08/2025 24/08/2025 - 29/08/2025 | 215,00 € / Day | 1 Night 7 Nights 1 Night 7 Nights 1 Night 7 Nights 1 Night 7 Nights 1 Night 7 Nights 1 Night 7 Nights 1 Night 7 Nights 1 Night |
| Temporada Baixa 2025 13/10/2025 - 18/12/2025 | 270,00 € / Day | 3 Nights |
| Nadal 2025 19/12/2025 - 07/01/2026 | 281,00 € / Day | 3 Nights |
| Temporada Baixa 2026 08/01/2026 - 01/03/2026 | 268,00 € / Day | 1 Night |