

■ C O R R E D O R M A T Ó ■

REAL ESTATE & PROPERTY MANAGEMENT  
IMMOBILIÀRIA & ADMINISTRACIÓ DE FINQUES



**Ref: CM2379**  
TAMARIU

## DESCRIPTION

# ■ CORREDOR MATÓ ■

REAL ESTATE & PROPERTY MANAGEMENT  
IMMOBILIÀRIA & ADMINISTRACIÓ DE FINQUES

## General

Type of Property: **Apartment** m2: **72**  
m2 plot: **0** Distance from the beach:  
Year of construction: Type of pool: **Community**  
Views: **View of fields**

## Characteristics

Number of rooms: **2** Toilets: **0** Bathrooms with bathtub: **0**  
Bathrooms with shower: **1** Double beds: **2** Single beds: **0**  
Bunk beds: **0** Cribs: **0** Sofa beds: **0**  
Type of kitchen: **Separate kitchen**

## Other Features

Balcony Lift Parking

## Equipment

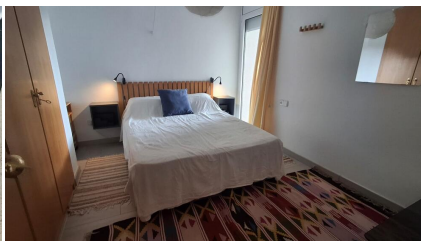

■ C O R R E D O R M A T Ó ■

REAL ESTATE & PROPERTY MANAGEMENT  
IMMOBILIÀRIA & ADMINISTRACIÓ DE FINQUES

Season	Price	Minimum stay
--------	-------	--------------